

FOR REGISTRY USE ONLY

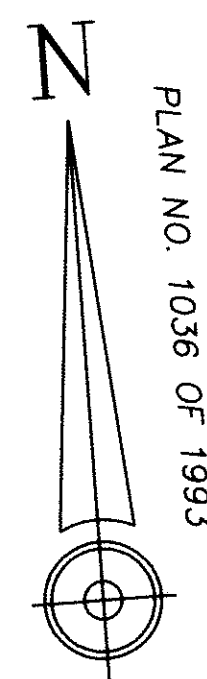

PLAN NO. 1036 OF 1993

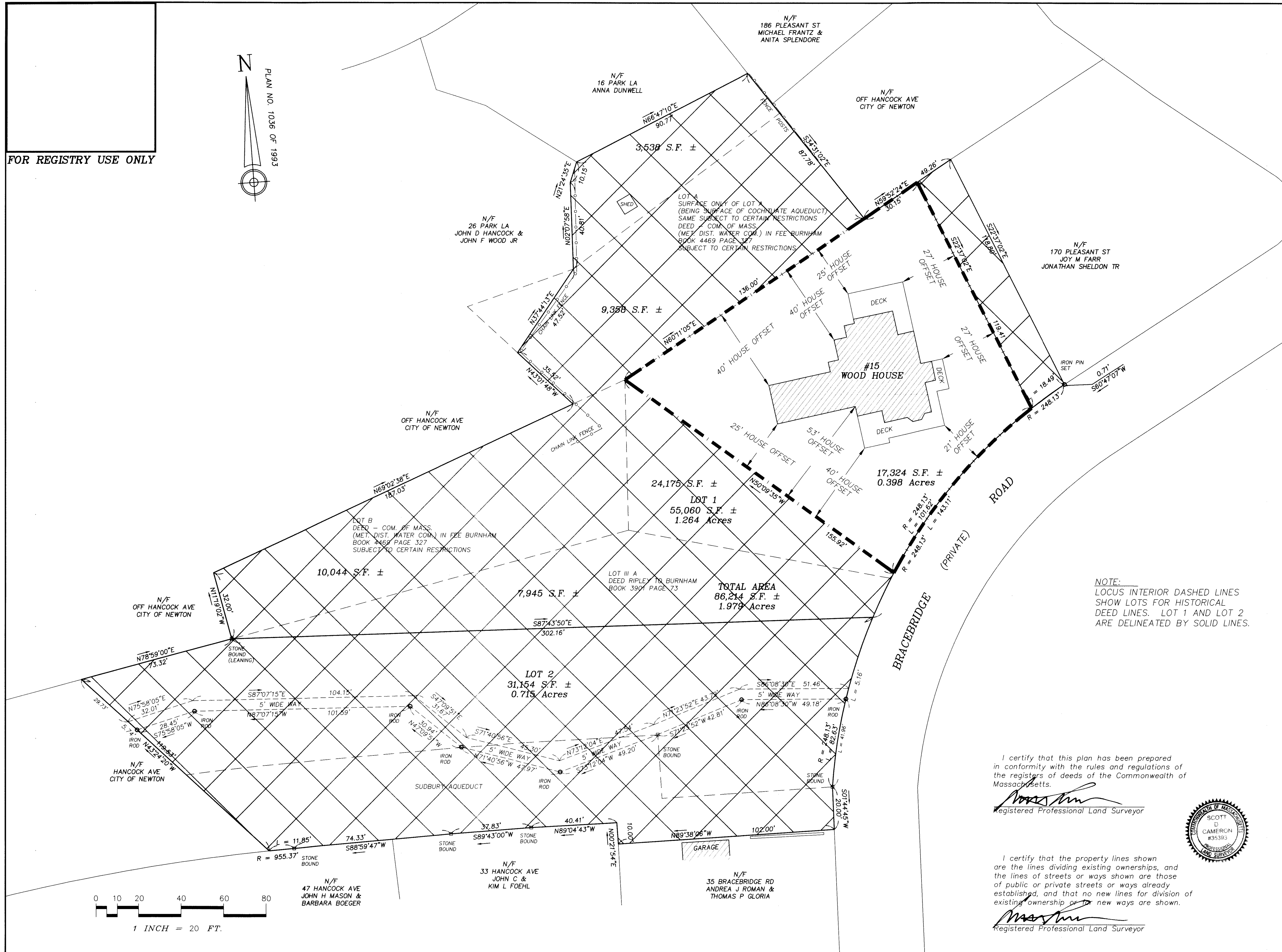

TOTAL AREA
 86,214 S.F. ±
 1.979 Acres

NOTE:
 LOCUS INTERIOR DASHED LINES
 SHOW LOTS FOR HISTORICAL
 DEED LINES. LOT 1 AND LOT 2
 ARE DELINEATED BY SOLID LINES.

I certify that this plan has been prepared
 in conformity with the rules and regulations of
 the registers of deeds of the Commonwealth of
 Massachusetts.

Scott D. Cameron
 Registered Professional Land Surveyor



I certify that the property lines shown
 are the lines dividing existing ownerships, and
 the lines of streets or ways shown are those
 of public or private streets or ways already
 established, and that no new lines for division of
 existing ownership or new ways are shown.

Scott D. Cameron
 Registered Professional Land Surveyor

| | | | |
|-------------|-----------|-------------|----------|
| SCALE: | 1"=20' | DATE: | 6/21/11 |
| DRAWN BY: | SLS | MATH: | SLS23/31 |
| JOB NUMBER: | 3882 | CHECKED BY: | <i>M</i> |
| COUNTY: | MIDDLESEX | | |

TITLE:
**CONSERVATION
 RESTRICTION
 BOUNDARIES
 AND 5 FT WAY
 15 BRACEBRIDGE ROAD
 NEWTON, MASSACHUSETTS**

3882EAS1

| Revisions | | |
|-----------|----------|-------------|
| No. | Date | Description |
| 1 | 12/13/16 | UPDATE |

SHEET NUMBER: